

NOTICE!!

These documents have been scanned!

Do not place un-scanned documents beneath this notice!

Do not remove this notice from this file!

GPO Jacket No. 560-102
Print Order 61540
Rise Business Services, LLC
Job=AZ15 4/26/2019



Box Number= AZ15004



Claim Begin-End: AMC447912-AMC447912

1 Initial Receipt



AZ15004-19

AMC450400-AMC453366

United States Department of the Interior
Bureau of Land Management
 DIV OF LANDS, MINRLS & ENERGY
 ONE N CENTRAL AVE
 PHOENIX, AZ 85004 -4427
 Phone: 602-417-9200

Receipt

No: 4028367

Transaction #: 4139298	
Date of Transaction: 11/29/2017	
CUSTOMER:	
SARAH PUCKETT PO BOX 2573 QUARTZSITE, AZ 85346-2573 US	

ENTERED
 DEC 20 2017
 BY: *Ram*

LINE #	QTY	DESCRIPTION	REMARKS	UNIT PRICE	TOTAL
1	1.00	LOCATABLE MINERALS / MINING CLAIMS-NEW, UNADJUD, ONE OR MORE AUTH NOS / NEW MINING CLAIM PROCESSING FEE CASES: AMC447912/\$20.00		- n/a -	20.00
2	1.00	LOCATABLE MINERALS / MINING CLAIMS-NEW, UNADJUD, ONE OR MORE AUTH NOS / NEW MINING CLAIMS LOCATION FEE CASES: AMC447912/\$37.00		- n/a -	37.00
3	1.00	LOCATABLE MINERALS / MINING CLAIMS-NEW, UNADJUD, ONE OR MORE AUTH NOS / NEW MINING CLAIMS MAINTENANCE FEE CASES: AMC447912/\$155.00		- n/a -	155.00
TOTAL:					\$212.00

PAYMENT INFORMATION			
1	AMOUNT:	212.00	POSTMARKED: N/A
	TYPE:	CHECK	RECEIVED: 11/29/2017
	CHECK NO:	0960	
	NAME:	PUCKETT, SARAH 1970 N LESLIE ST #465 PAHRUMP NV 89060 US	

REMARKS

This receipt was generated by the automated BLM Collections and Billing System and is a paper representation of a portion of the official electronic record contained therein.

NOTICE!!

These documents have been scanned!

Do not place un-scanned documents beneath this notice!

Do not remove this notice from this file!

GPO Jacket No. 560-102
Print Order 61540
Rise Business Services, LLC
Job=AZ15 4/26/2019



Box Number= AZ15004



Claim Begin-End: AMC447912-AMC447912

2 Correspondence



AZ15004-19

AMC450400-AMC453366

**NO
DOCUMENTS
FOUND**

NO DOCUMENTS FOUND
NO DOCUMENTS FOUND

NOTICE!!

These documents have been scanned!

Do not place un-scanned documents beneath this notice!

Do not remove this notice from this file!

GPO Jacket No. 560-102
Print Order 61540
Rise Business Services, LLC
Job=AZ15 4/26/2019



Box Number= AZ15004



Claim Begin-End: AMC447912-AMC447912

3 Transfers



AZ15004-19

AMC450400-AMC453366

**NO
DOCUMENTS
FOUND**

NO DOCUMENTS FOUND
NO DOCUMENTS FOUND

NOTICE!!

These documents have been scanned!

Do not place un-scanned documents beneath this notice!

Do not remove this notice from this file!

GPO Jacket No. 560-102
Print Order 61540
Rise Business Services, LLC
Job=AZ15 4/26/2019



Box Number= AZ15004



Claim Begin-End: AMC447912-AMC447912

4 Annual Filings



AZ15004-19 AMC450400-AMC453366

AMC447912

United States Department of the Interior
Bureau of Land Management
 DIV OF LANDS, MINRLS & ENERGY
 ONE N CENTRAL AVE
 PHOENIX, AZ 85004 -4427
 Phone: 602-417-9200

Receipt

No: 4242664

Transaction #: 4358096	
Date of Transaction: 08/23/2018	
CUSTOMER:	
GARY PUCKETT 1970 N LESLIE ST # 465 PAHRUMP, NV 89060-3678 US	

LINE #	QTY	DESCRIPTION	REMARKS	UNIT PRICE	TOTAL
1	1.00	LOCATABLE MINERALS / MINING CLAIMS- NOT NEW-UNADJUD, ONE AUTH NO. ONLY / MINING CLAIM MONEY RECEIVED CASES: AMC447912/\$155.00	MAINT 2019/1	- n/a -	155.00
TOTAL:					\$155.00

PAYMENT INFORMATION			
1	AMOUNT:	155.00	POSTMARKED: N/A
	TYPE:	CHECK	RECEIVED: 08/21/2018
	CHECK NO:	1095	
	NAME:	PUCKETT, GARY 1970 N LESLIE ST # 465 PAHRUMP NV 89060-3678 US	

REMARKS

This receipt was generated by the automated BLM Collections and Billing System and is a paper representation of a portion of the official electronic record contained therein.

ENTERED
 AUG 24 2018
 BY: *[Signature]*

LOCATION NOTICE FOR PLACER MINING CLAIM

NOTICE IS HEREBY GIVEN that the Lost Treasure #9 placer mining claim has been located by Sarah Puckett whose current mailing address is PO BOX 2573 Quartzsite, ARIZ. 85346-2573

BLM RECEIVED
Date Stamp
2017 NOV 16 P 3 05
PHOENIX, ARIZONA

AMC 1147912

The general course of this claim is Rectangle and it is situated in Lapaz County, Arizona.

This claim is 1320' feet in length and 660' feet in width. This claim runs from the location monument on which this location notice is posted approximately 1320' feet in a South direction to the SE end line and 660' feet in a West direction to the SW end line.

This claim is marked by four monuments, one at each corner of the claim.

The location monument on which this notice is posted is situated within Section 13 Township 4-N, Range 20-W, Gila Salt River Base and Meridian, Arizona. This claim encompasses portions of the following legal subdivision(s) if located by legal subdivision or the following quarter section (s), Township (s) and Range (s) Sec 13-SE Quarter 4-N R-20-W, Gila Salt River Base and Meridian, Arizona.

The locality of this claim with reference to some natural object or permanent monument and additional information (if any) concerning its locality are as follows: Feb-1912 1/4 Survey STAKE - 2640 ft North of N.W Corner Monument

LOCATED AND POSTED on the ground this 15th day of Nov., 2017.

LOCATOR (s) (Sarah Puckett) + (Gary Puckett)
Sarah Puckett Gary Puckett

RECEIVED
BLM AZ STATE OFFICE
2018 AUG 21 P 11:10
PHOENIX, ARIZONA
BLM MCF102
Revised July 2005

This form is available from the Arizona Department of Mines & Mineral Resources and may be reproduced

424664

CERTIFIED MAIL

S. PUCKETT
1970 N. LESLIE ST. #465
PAHRUMP, NV 89060



7017 2400 0000 1621 3363



UNITED STATES
POSTAL SERVICE®

1020



85004

U.S. POSTAGE
PAID
HAWTHORNE, NV
89415
AUG 15, 18
AMOUNT

\$6.70

R2304W120910-10

RECEIVED
BLM FIELD OFFICE

2018 AUG 21 P 1:50

PHOENIX, ARIZONA

BLM - DEPARTMENT OF INTERIOR
ONE N. CENTRAL AVE. STE 800
PHOENIX, AZ 85004

8500484427 0041

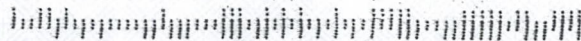

AMC447912

NOTICE!!

These documents have been scanned!

Do not place un-scanned documents beneath this notice!

Do not remove this notice from this file!

GPO Jacket No. 560-102
Print Order 61540
Rise Business Services, LLC
Job=AZ15 4/26/2019



Box Number= AZ15004



Claim Begin-End: AMC447912-AMC447912

5 Miscellaneous



AZ15004-19

AMC450400-AMC453366

**NO
DOCUMENTS
FOUND**

NO DOCUMENTS FOUND
NO DOCUMENTS FOUND

NOTICE!!

These documents have been scanned!

Do not place un-scanned documents beneath this notice!

Do not remove this notice from this file!

GPO Jacket No. 560-102
Print Order 61540
Rise Business Services, LLC
Job=AZ15 4/26/2019



Box Number= AZ15004



Claim Begin-End: AMC447912-AMC447912

6 Location Notices-Amendments and Supporting Documents



AZ15004-19

AMC450400-AMC453366

MINING CLAIM STATUS REPORT

Data Entered: 12/20/17 Rom

MTP Checked By: 12/20/17 Rom
GEO Checked By: 12/20/17 Rom

LEAD SERIAL NUMBER: AMC 447912 thru AMC _____

NUMBER OF CLAIMS & TYPE:

CHARGES:

1 LODE

PLACER

ASSOCIATION PLACER

MILL SITE

TUNNEL SITE

Processing Fee @ \$20 = \$ 20
Location Fee @ \$37 = \$ 37
Maintenance Fee @ \$155 = \$ 155
Add'l Maint Fee for Assoc Placer = \$ _____
SUBTOTAL \$ _____

TOTAL ACREAGE: _____ Per Claim
(Placer Only)

Other Fees \$ _____
Other Fees \$ _____
TOTAL \$ 212

NUMBER OF LOCATORS: _____

DOCUMENTS RECEIVED VIA : Over-the-Counter [] Mail **TIMELY FILED:** Yes No []

LEGAL DESCRIPTION: T 4N R 20W SEC 13
T _____ R _____ SEC _____
T _____ R _____ SEC _____
T _____ R _____ SEC _____
T _____ R _____ SEC _____

BLM [] FOREST SERVICE [] _____ SUBJ TO PL 359: Yes [] No []
WILDERNESS AREA [] _____

SPLIT ESTATE: N/A [] SX [] PX [] OTHER [] _____
SRHA [] Was proper Notice filed if located on SHRA Land? Yes [] No []

RECONVEYED MINERALS ON BLM LAND REQUIRE OPENING ORDER FROM 1944 TO 1993:
Open to Entry On _____ N/A []

COMMENTS/STATUS: VOID [] PARTIALLY VOID [] PVT MINERALS [] WITHDRAWN LANDS []
OTHER [] _____

[] Claimant acknowledges that portions of the following claim(s) site(s) may be void or voidable.

Printed Name of Claimant _____ Signature of Claimant _____

*****FINAL ADJUDICATION*****

DATE 8/2/18 INITIALS BDS

AMC 447912

**DEPARTMENT OF THE INTERIOR
BUREAU OF LAND MANAGEMENT
MINING CLAIMS**

Run Date/Time: 12/20/2017 07:32 AM

(LIVE) Serial Register Page

Page 1 of 1

01 10-21-1976;090STAT0090;43USC1744
Case Type 384201: PLACER CLAIM
Claim Name: LOST TREASURE 9
Commodity :
Case Disposition: ACTIVE
Required Maintenance Fee: \$155.00

Total Acres
20.000

Serial Number
AMC447912
Lead File Number
AMC447912

Name & Address				Int Rel		
PUCKETT GARY	PO BOX 2573	QUARTZSITE, AZ 85346-2573		CLAIMANT		
PUCKETT SARAH	PO BOX 2573	QUARTZSITE, AZ 85346-2573		CLAIMANT		
Mer Twp	Rng	Sec	Quadrant	District/Field Office	County	
14	0040N	0200W	013	SE	YUMA FO	LA PAZ

Act Date	Code	Action	Action Remarks	Receipt Number
11/15/2017	403	LOCATION DATE		
11/29/2017	395	RECORDATION NOTICE RECD	1	4028367
11/16/2017	484	LOCATION YEAR / MAINTENANCE	2018;\$155	4028367
11/16/2017	501	ACCT ADV IN LEAD FILE	AMC447912;	
11/15/2017	404	COUNTY RECORDATION	2017-04117;	

Line Nr Remarks

**NO WARRANTY IS MADE BY BLM
FOR USE OF THE DATA FOR
PURPOSES NOT INTENDED BY BLM**

LOCATION NOTICE FOR PLACER MINING CLAIM

NOTICE IS HEREBY GIVEN that the Lost Treasure #9

_____ placer mining claim has been located by

Sarah Puckett whose current mailing

address is PO BOX 2573

Quartzsite, Ariz. 85346-2573

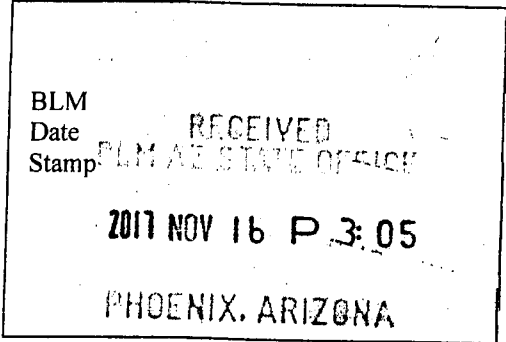

The general course of this claim is Rectango and it is situated in

Lapaz County, Arizona.

This claim is 1320' feet in length and 660' feet in width. This claim runs from the location monument on which this location notice is posted approximately 1320' feet in a South direction to the SE end line and 660' feet in a West direction to the SW end line.

This claim is marked by four monuments, one at each corner of the claim.

The location monument on which this notice is posted is situated within Section 13, Township 4-N, Range 20-W, Gila Salt River Base and Meridian, Arizona. This claim encompasses

portions of the following legal subdivision(s) if located by legal subdivision or the following quarter section (s), section (s), Township (s) and Range (s) _____ Sec 13-SE Quarter

4-N R-20-W, Gila Salt River Base and Meridian, Arizona.

The locality of this claim with reference to some natural object or permanent monument and additional information (if any) concerning its locality are as follows: Feb-1912 1/4 Survey STAKE-

2640 ft North of N.W Corner Monument

DATED AND POSTED on the ground this 15th day of Nov., 2017.

LOCATOR (s) (Sarah Puckett) + (Gary Puckett)

Sarah Puckett Gary Puckett

Form MCF102 Revised July 2005

ANCH47912

Owners/ Sarah Puckett- PO BOX 2573 Quartzsite, AZ 85346
 Locators/ GARY Puckett- 1970 N. LESLIE ST. #465. Pahrump, NV, 89060

MINING CLAIM MAP

Lode () Placer (X)

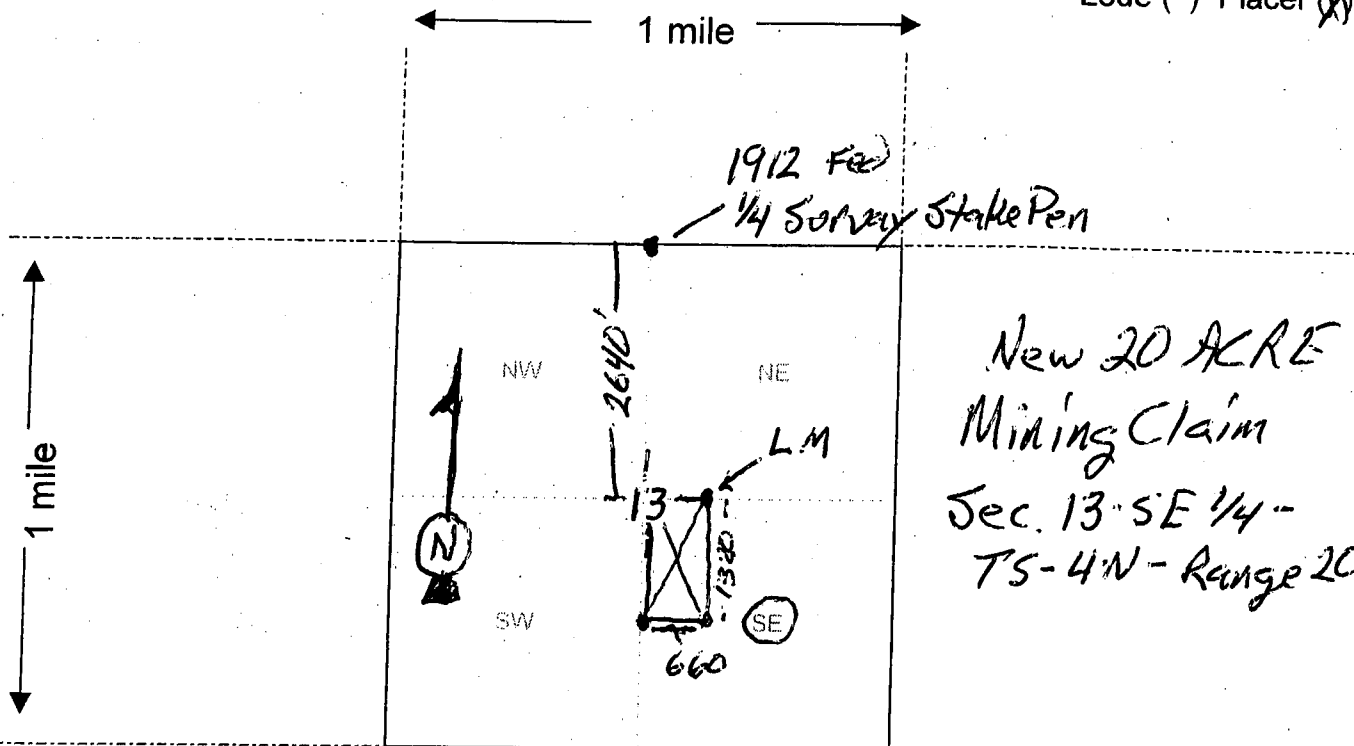

AHC447912

New 20 ACRE
 Mining Claim
 Sec. 13-SE 1/4-
 T5-4N-Range 20-W

Scale : 1" = 2000 feet

1. The above map depicts the Lost Treasure #9 mining claim, which is located in Section (s) 13-SE, Township 4-N, Range 20-W, Gila and Salt River Base and Meridian, LAPAZ County, Arizona.

2. The type of corner and location monuments used are as follows: 5' White Conduit with Rock BASE

3. The bearings and distances in degrees and feet between claim corners are as depicted on the map.

RECEIVED
 STATE OFFICE
 2017 NOV 16 PM 2:2
 PHOENIX, ARIZONA

Form MCF100a
 Revised July 2005

TOWNSHIP 04 NORTH RANGE 20 WEST OF THE GILA & SALT RIVER MERIDIAN, ARIZONA

SECS	SUBDIVISION																Acres	Kind of Entry or Purpose	Serial Number or Order Number	Action Date	Remarks		
	NE 1/4				NW 1/4				SW 1/4				SE 1/4									Lots	Other Description
	NE	NW	SW	SE	NE	NW	SW	SE	NE	NW	SW	SE	NE	NW	SW	SE							
For orders affecting disposal or use of unidentified lands withdrawn for classification, minerals, water, and/or other public purposes, and Indian treaties, refer to Index to Miscellaneous Documents																							
6																		M&B;					
7																		M&B;					
18																		M&B;	EO ENLGMT COLORADO RIVER INDIAN RESERVATION		11/22/1873	OTHER TPS: 4N 21W, 4N 22W, 5N 20W, 5N 21W, 6N 20W, 6N 21W, 7N 19W, 7N 20W, 7N 21W, 8N 19W, 8N 20W, 8N 21W, 9N 19W, 9N 20W, 10N 19W, 10N 20W; EO ENLGMT 11/16/1874;	
19																		M&B;					
30																		M&B;					
31																		M&B; 3N 20W;	EO ENLGMT COLORADO RIVER INDIAN RESERVATION		11/16/1874	EO ELIM 2273, 11/22/1915;	
																	20.66	LOT 37 (MS);	PATENT / ME	8065	8/9/1883	MC 103; MS 138;	
																		ALL SECS 2, 16, 32, 36;	STATE GRANT	ACT OF CONGRESS	6/20/1910	TITLE TO STATE TO FIX ON APPROVAL OF SURVEY; SUBJECT TO PRIOR RIGHTS;	
19																		M&B;					
30																		M&B;					
31																		M&B;	EO ELIM COLORADO RIVER INDIAN RESERVATION, EO 11/16/1874	2273	11/22/1915	3N 20W;	
6			X			X	X	X	X	X	X			X	X			1-7					
7	X	X			X	X	X	X	X	X	X	X						1-4					
18					X	X	X	X	X	X	X	X						1-4					
19					X	X	X	X	X	X	X	X						1-4					
30					X	X			X	X								1-4					
31					X	X			X	X								1-4	7N 19W;	O ADJUSTMENT COLORADO RIVER INDIAN RESERVATION		8/19/1920	CONFORMS TO SURVEY;
																		ALL SECS 2, 16, 32, 36;	STATE GRANT	ACT OF CONGRESS	1/25/1927	EXTENDS ACT OF 6/20/1910 TO MINERAL LANDS; SUBJECT TO PRIOR RIGHTS;	
31																							
32																							
33																							
34																							
35																							
36																		M&B; SUBDIV UNDEF;	R/W HIGHWAY	PHX-086772	8/26/1931	PERPETUAL; 4N 21W; REF PHX-083775, 8/5/1947 AND PHX-084060, 12/26/1947; APPVD FOR PD ONLY;	

TOWNSHIP 04 NORTH RANGE 20 WEST OF THE GILA & SALT RIVER MERIDIAN, ARIZONA

SECS	SUBDIVISION																Acres	Kind of Entry or Purpose	Serial Number or Order Number	Action Date	Remarks		
	NE 1/4				NW 1/4				SW 1/4				SE 1/4									Lots	Other Description
	NE	NW	SW	SE	NE	NW	SW	SE	NE	NW	SW	SE	NE	NW	SW	SE							
For orders affecting disposal or use of unidentified lands withdrawn for classification, minerals, water, and/or other public purposes, and Indian treaties, refer to Index to Miscellaneous Documents																							
36																	ALL;	640.00	WAIVER / SX	PHX-075584	5/18/1940		
32																X		40.00	WAIVER / SX	PHX-077491	1/28/1941	9N 5W;	
2																	ALL;	640.00					
16	X	X	X	X	X	X	X	X	X	X	X	X	X	X	X			600.00					
32	X	X	X	X	X	X	X	X	X	X	X	X	X	X	X			600.00	WAIVER / SX	PHX-075583	6/27/1941	15N 7W;	
34															X			40.00	R/W MATERIAL SITE	PHX-082269	10/16/1946	REL 4/5/1965;	
32																	SWS2NW, SES2NW, NEN2SW, NWN2SW;	40.00	R/W MATERIAL SITE	PHX-082270	10/16/1946	REL 4/6/1965;	
36	X																	40.00	R/W MATERIAL SITE	PHX-082271	1/6/1947	REL 4/5/1965;	
31																	N2SWNE;	20.00	R/W MATERIAL SITE	PHX-082347	1/6/1947	REL 5/14/1965;	
31	X	X	X	X	X	X	X	X															
32					X	X	X	X											R/W HIGHWAY	PHX-083775	8/5/1947	PERPETUAL; AMENDED 11/10/1949; PROOF OF CONSTRUCTION 6/18/1964;	
32	X	X	X	X	X	X	X	X											R/W HIGHWAY	PHX-084060	12/26/1947	PERPETUAL; AMENDED 11/10/1949; PROOF OF CONSTRUCTION 6/18/1964;	
31																	N2SENE, N2S2SENE;		R/W MATERIAL SITE	PHX-084059	2/7/1949	REL 12/23/1963;	
31																							
32																							
33																							
34																	M&B; SUBDIV UNDEF;		R/W OG PIPELINE	PHX-083225	3/1/1949	PERPETUAL; 2N 11W; PROOF OF CONSTRUCTION 2/9/1951;	
25																							
31																							
32																							
33																							
34																							
35																							
36																	M&B; SUBDIV UNDEF;		R/W TELEPHONE AND TELEGRAPH LINE	PHX-083392	7/27/1949	TO TERM 7/26/1999; 3N 11W; PROOF OF CONSTRUCTION 1/5/1950; AMENDED 3/12/1985; RENEWED; TO TERM 7/25/2029;	
32															X		SOUTH OF HWY R/W;	40.00	R/W MATERIAL SITE	PHX-085745	10/27/1949	REL 12/23/1963;	
31																							
32																							
33																							

TOWNSHIP 04 NORTH RANGE 20 WEST OF THE GILA & SALT RIVER MERIDIAN, ARIZONA

SECS	SUBDIVISION																Acres	Kind of Entry or Purpose	Serial Number or Order Number	Action Date	Remarks		
	NE 1/4				NW 1/4				SW 1/4				SE 1/4									Lots	Other Description
	NE	NW	SW	SE	NE	NW	SW	SE	NE	NW	SW	SE	NE	NW	SW	SE							
For orders affecting disposal or use of unidentified lands withdrawn for classification, minerals, water, and/or other public purposes, and Indian treaties, refer to Index to Miscellaneous Documents																							
12																		ALL;					
13																		ALL;					
14																		ALL;					
15																		ALL;					
16																		ALL;					
17																		ALL;					
18																		PART EAST OF COLORADO RIVER IND RES;					
19																		ALL;					
20																		ALL;					
21																		ALL;					
22																		ALL;					
23																		ALL;					
24																		ALL;					
25																		ALL;					
26																		ALL;					
27																		ALL;					
28																		ALL;					
29																		ALL;					
30																		ALL;					
31																		ALL;					
32																		ALL;					
33																		ALL;					
34																		ALL;					
36																		ALL; 1N 13W;	O PROPOSED CL FOR MULTIPLE USE MANAGEMENT	A-1099	7/21/1967	SEGREGATES THE PUBLIC LANDS FROM APPROPRIATION UNDER AGRICULTURAL LAND LAWS, PS, SX; PUB IN FR 7/27/1967; O CL 10/17/1967; PUB IN FR 10/23/1967; CL TERM 10/7/1981;	
32			X	X																			
33						X	X	X					X	X									
34									X	X	X			X				3N 20W;	R/W PIPELINE	A-1238	4/17/1968	REL 2/21/ 1973;	

TOWNSHIP 04 NORTH RANGE 20 WEST OF THE GILA & SALT RIVER MERIDIAN, ARIZONA

SECS	SUBDIVISION																Acres	Kind of Entry or Purpose	Serial Number or Order Number	Action Date	Remarks		
	NE 1/4				NW 1/4				SW 1/4				SE 1/4									Lots	Other Description
	NE	NW	SW	SE	NE	NW	SW	SE	NE	NW	SW	SE	NE	NW	SW	SE							
For orders affecting disposal or use of unidentified lands withdrawn for classification, minerals, water, and/or other public purposes, and Indian treaties, refer to Index to Miscellaneous Documents																							
25			X	X			X	X															
26									X	X			X	X				SESENE					
27									X	X	X		X	X									
28											X	X			X	X							
29													X				X	X					
30															X	X							
31	X	X				X											1, 5						
32					X	X												4N 14W;	R/W TELEPHONE LINE	A-8829	8/3/1976	TO TERM 8/2/2026;	
33	X	X	X	X	X	X	X	X										320.00	APLN / IL	A-17000-1	8/27/1981	SEGREGATED FROM THE PUBLIC LAND LAWS, INCLUDING THE MINING LAWS, BUT NOT THE MINERAL LEASING LAWS; APLN WDN 2/1/1982;	
1			X	X		X	X	X	X	X	X	X	X	X	X	X	1-4						
2			X	X		X	X	X	X	X	X	X	X	X	X	X	1-4						
12																						ALL;	
13																						ALL;	
23																						ALL;	
24																						ALL;	
25																						ALL;	
26	X	X	X	X	X	X	X	X	X	X	X	X	X	X	X	X	1						
27	X	X	X	X	X	X	X	X	X	X	X	X	X	X	X	X	1, 2	EXCLUSIVE OF MS 4513;					
28																						ALL;	
29																						ALL;	
32																						ALL;	
33																						ALL;	
34																						ALL;	
35																						ALL;	
36																		10237.25	LEASE / OG	A-17457	3/26/1962	EFF 4/1/1982; TERM 4/1/1963; OG SIM JUL 1963;	
36				X	X	X	X											0.26	R/W TELEPHONE AND TELEGRAPH LINE AMENDED	PHX-083392	3/12/1985	TO TERM 7/26/1999; RENEWED; TO TERM 7/25/2029;	
25																						M&B;	
31																						M&B;	

TOWNSHIP 04 NORTH RANGE 20 WEST OF THE GILA & SALT RIVER MERIDIAN, ARIZONA

SECS	SUBDIVISION																Acres	Kind of Entry or Purpose	Serial Number or Order Number	Action Date	Remarks		
	NE 1/4				NW 1/4				SW 1/4				SE 1/4									Lots	Other Description
	NE	NW	SW	SE	NE	NW	SW	SE	NE	NW	SW	SE	NE	NW	SW	SE							
For orders affecting disposal or use of unidentified lands withdrawn for classification, minerals, water, and/or other public purposes, and Indian treaties, refer to Index to Miscellaneous Documents																							
32																	M&B;						
33																	M&B;						
34																	M&B;						
35																	M&B;						
36																	M&B;	R/W OG PIPELINE	A-21968	5/18/1985	TO TERM 5/17/2015; AMENDED 10/7/2003;		
25											X	X	X	X									
36	X	X	X	X	X	X	X	X									LD TP: 4N 19W;	R/W ELECTRIC LINE AMENDED	AR-018973	9/23/1985	TO TERM 4/10/2009; RENEWED 9/5/2014; EFF 4/11/2009; TO TERM 12/31/2036;		
25																	M&B;						
31																	M&B;						
32																	M&B;						
33																	M&B;						
34																	M&B;						
35																	M&B;						
36																	M&B; LD TP: 1N 8W;	R/W OG PIPELINE	A-23095	5/23/1986	TERM 1/18/1989; CASE CLOSED 6/19/1989;		
25								X	X			X	X										
26	X	X	X	X																			
31	X	X	X	X	X	X	X	X	X														
32	X	X	X	X	X	X	X	X	X														
33	X	X	X	X	X	X	X	X	X														
34	X	X			X	X																	
35	X	X			X	X											LD TP: 2N 7W;	R/W FIBER OPTIC CABLE	A-22287	8/7/1986	TO TERM 8/6/2036;		
33			X														WITHIN S2SENE, E2NESWNW, N2SENW, NESESENW;						
34																	WITHIN S2SENE, S2SWNW, S2SWSSEW, N2NESW, N2NESE, N2NWSE;						
35																	WITHIN S2NENE, N2SWNE, S2SWNW, SENW;						
36																	WITHIN N2N2;	R/W ROAD	AZA-29244	12/11/1995	TO TERM 12/10/2025;		
25								X	X	X	X	X	X	X	X	X							

TOWNSHIP 04 NORTH RANGE 20 WEST OF THE GILA & SALT RIVER MERIDIAN, ARIZONA

SECS	SUBDIVISION																Acres	Kind of Entry or Purpose	Serial Number or Order Number	Action Date	Remarks		
	NE 1/4				NW 1/4				SW 1/4				SE 1/4									Lots	Other Description
	NE	NW	SW	SE	NE	NW	SW	SE	NE	NW	SW	SE	NE	NW	SW	SE							
For orders affecting disposal or use of unidentified lands withdrawn for classification, minerals, water, and/or other public purposes, and Indian treaties, refer to Index to Miscellaneous Documents																							
31	X	X	X	X	X	X											1, 2, 5, 6						
32			X	X		X	X																
33			X	X		X	X	X	X	X			X	X									
34									X	X			X	X									
35	X	X	X	X	X	X	X	X	X	X													
36					X	X											LD TP: 4S 1E;	R/W OG PIPELINE AMENDED	AZA-21968	10/7/2003	TO TERM 5/17/2015;		
19					X	X	X	X	X	X	X	X					1-4						
30					X	X			X	X							1-4						
31					X	X			X	X							1-4	PL WDL COLORADO RIVER INDIAN RESERVATION	109-47	8/2/2005	LANDS HELD IN TRUST BY THE US ON BEHALF OF THE COLORADO RIVER INDIAN TRIBES; WITHDRAWN FROM THE PUBLIC LAND LAWS AND THE MINING LAWS, INCLUDING THE MINERAL LEASING LAWS; OTHER TPS: 3N 20W, 3N 21W, 4N 21W;		

Input Parameters for Geographic Report with Land

System Id = CR

Admin State = AZ

Geo State =

Casetype Begins With

Case Disp Txt = AUTHORIZED, CANCELLED, EXPIRED, PENDING, REJECTED, VOID, WITHDRAWN

Mer Twp Rng =

Section =

Mtrs = 14 0040N 0200W 013, 14 0040N 0200W 999

Commodity =

Commodity Txt =

Pending Org =

Pend Org Decode =

Total Rows Returned: 0

PRESS FIRMLY TO SEAL

PRESS FIRMLY TO SEAL

PRIORITY MAIL
POSTAGE REQUIRED

PRIORITY ★ MAIL ★

 DATE OF DELIVERY SPECIFIED*



Retail

P

US POSTAGE PAID \$6.65

Origin: 85344
Destination: 85004
0 Lb 2.00 Oz
Nov 15, 17
0359940461-05

1006

PRIORITY MAIL 1-Day®

Expected Delivery Day: 11/16/2017

C041

USPS TRACKING NUMBER



9505 5104 5508 7319 0908 71

PS00001000014

EP14F July 2013
OD: 12.5 x 9.5

FROM:

PRIORITY ★ MAIL ★



VISIT US AT USPS.COM®
ORDER FREE SUPPLIES ONLINE

FROM: Sarah Puckett
PO Box 2573
Quartzsite, AZ
85346-2573

TO: BLM-Dept of Interior
One N. Central Ave, 50000
Phoenix, AZ 85004

Label 228, July 2013

FOR DOMESTIC AND INTERNATIONAL USE

VISIT US AT USPS.COM®
ORDER FREE SUPPLIES ONLINE



This envelope is made from post-consumer waste. Please recycle - again.

This packaging is the property of the U.S. Postal Service® and is provided solely for use in sending Priority Mail® shipments. Misuse may violate federal law. This packaging is not for resale. EP14F © U.S. Postal Service, July 2013; All rights reserved.

PRIORITY[®]

★ MAIL ★



FLAT RATE ENVELOPE
ONE RATE ★ ANY WEIGHT*

RECEIVED
DEM AZ STATE OFFICE
2011 NOV 16 P 3 05
PHOENIX, ARIZONA



PS00001000014

EP14F July 2013
OD: 12.5 x 9.5



* Domestic only. * For International shipments, the maximum weight is 4 lbs.